Broadband Network Infrastructure 2022
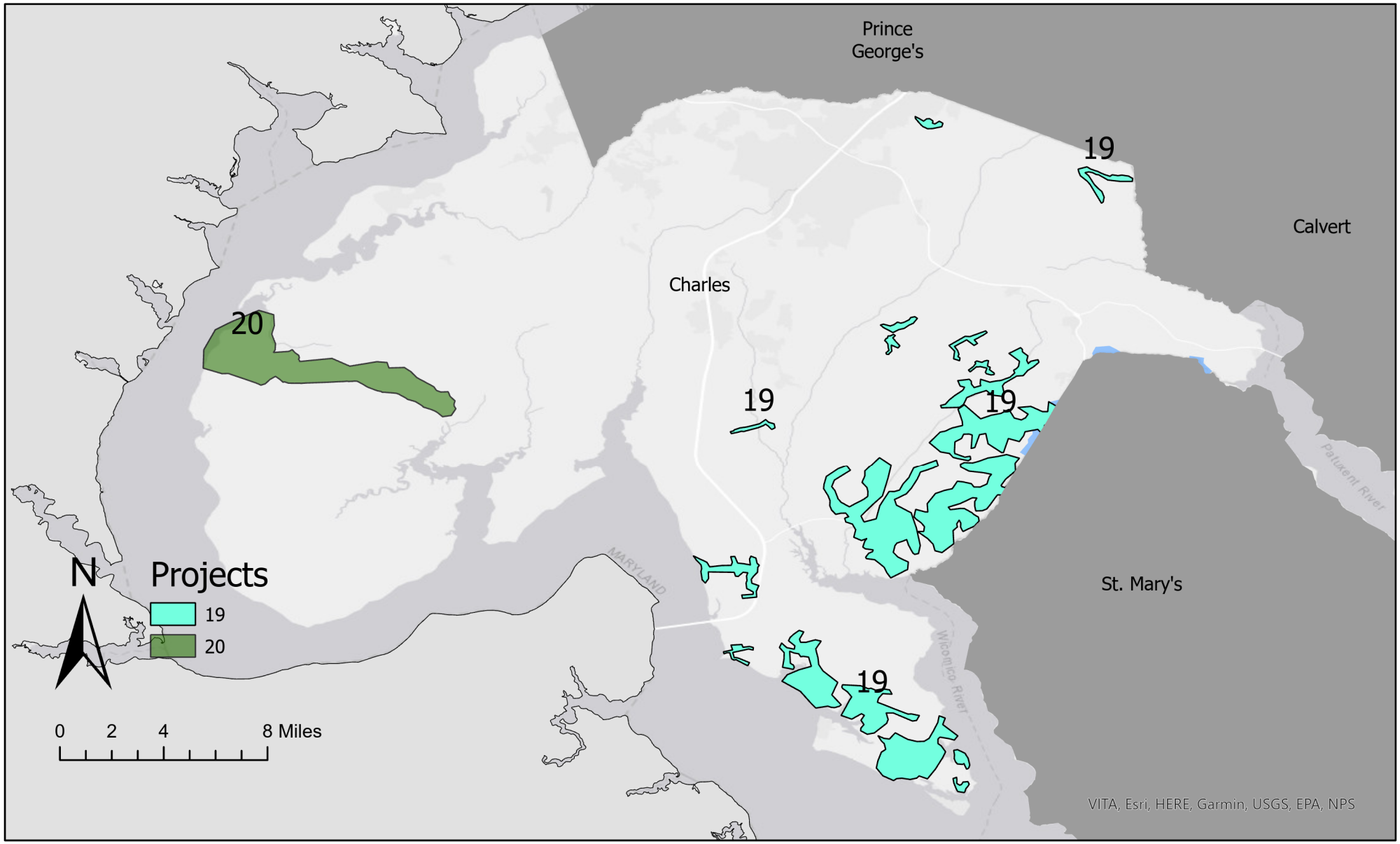
Charles County