Broadband Network Infrastructure 2022
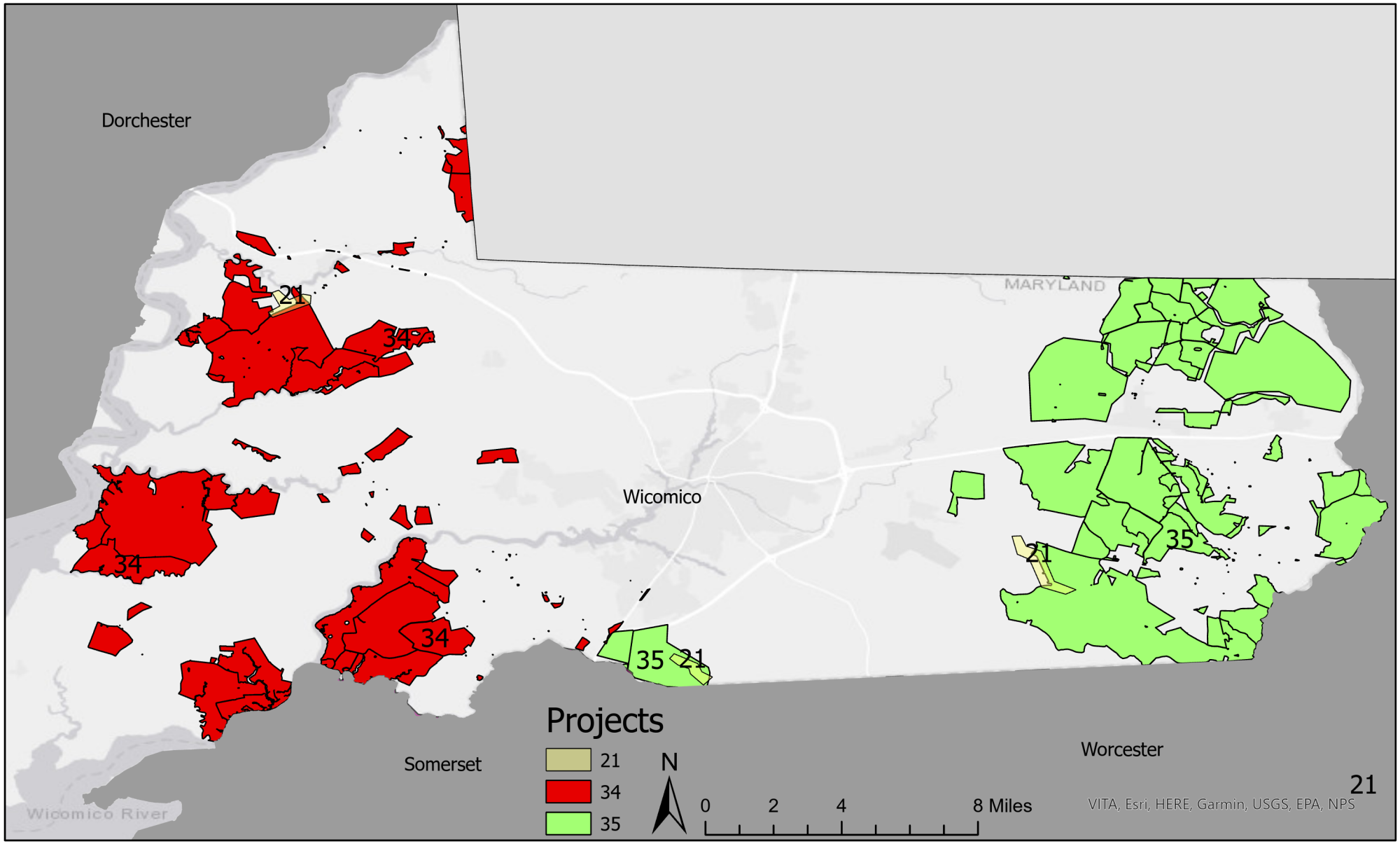
Wicomico County