Broadband Network Infrastructure 2022
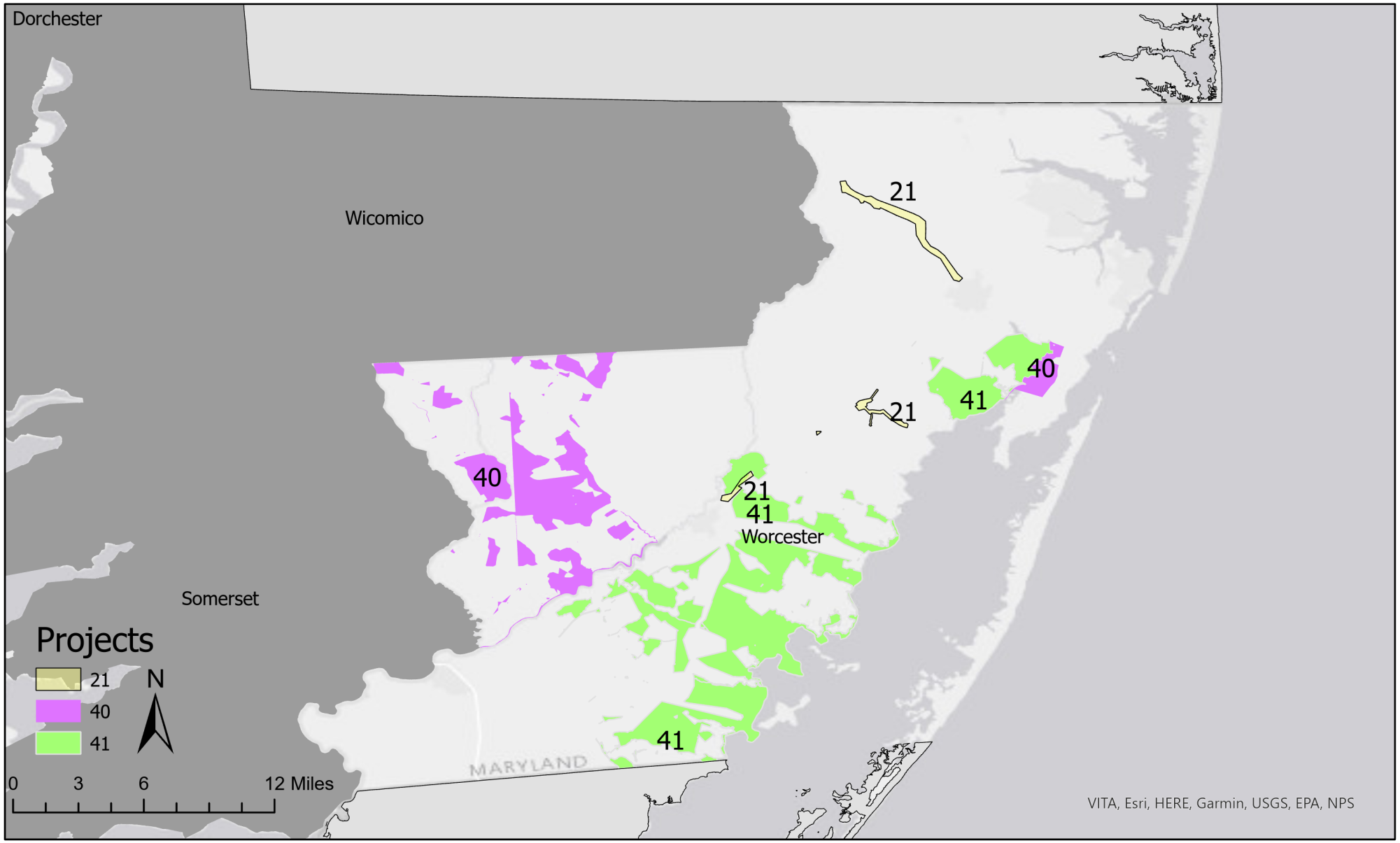
Worcester County