Office of Statewide Broadband Programs
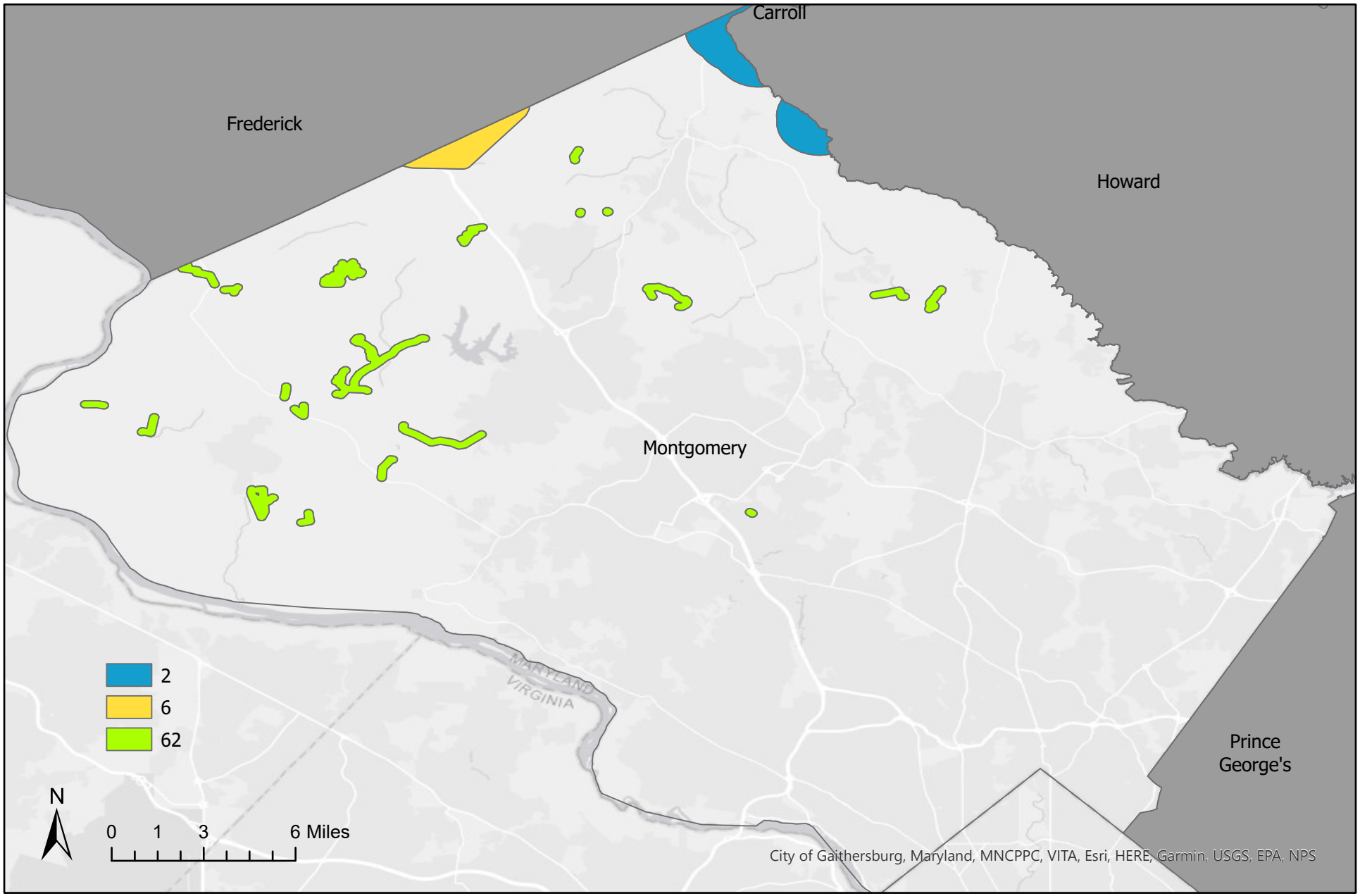
Maryland Broadband Challenges Fiscal Year 2023