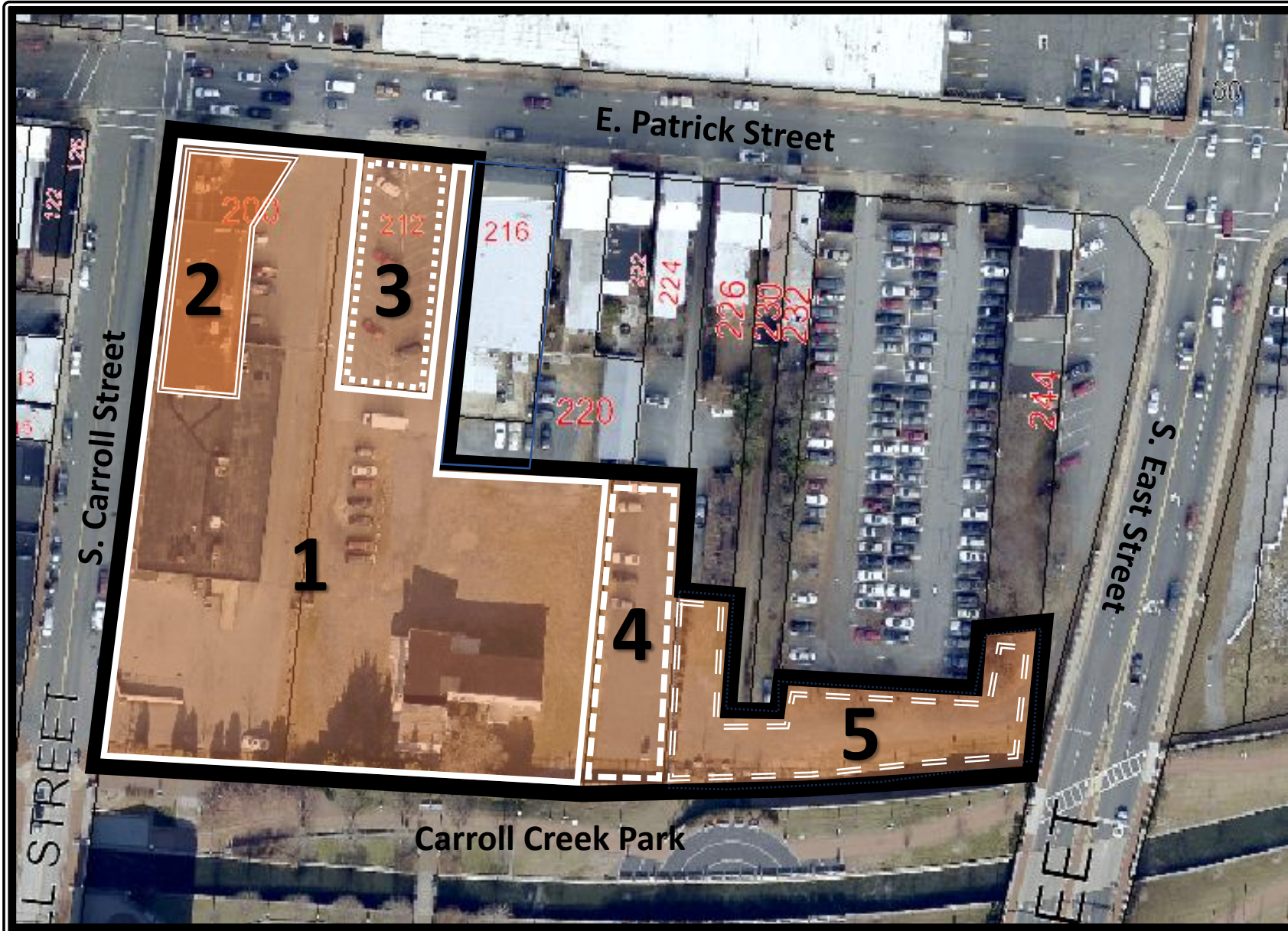
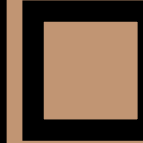

EXHIBIT A – PROJECT DEVELOPMENT SITE



Map Legend



PROJECT DEVELOPMENT SITE
 1, 3, 4, 5 – Future consolidation into single lot & ownership by City
 2 – Separate Private Ownership



200 E. Patrick Street – Land/Buildings
 Owner: E Patrick St LLC (Randall Family)
 Contract Purchaser: PHP
 Assignable to City for ownership



Railway Terminal Building
 Owner: E Patrick St LLC (Randall Family)
 Contract Purchaser: PHP
 To Be Subdivided, Renovated & Owned by 3rd Party



212 E. Patrick St – Parking Lot
 Owner: E Patrick Street ACE, LLC
 Generational Trust of Randall Family
 Contract Purchaser: PHP
 Assignable to City for ownership

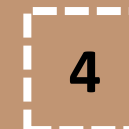

224 E. Patrick St – Rear Lot Area
 Owner: LaScola
 Contract Purchaser: PHP
 Assignable to City for ownership



City Owned Parcel 0116B – Lot 2
 SWM, Parking, CCP Access
 Owner: City