Charles County Overview
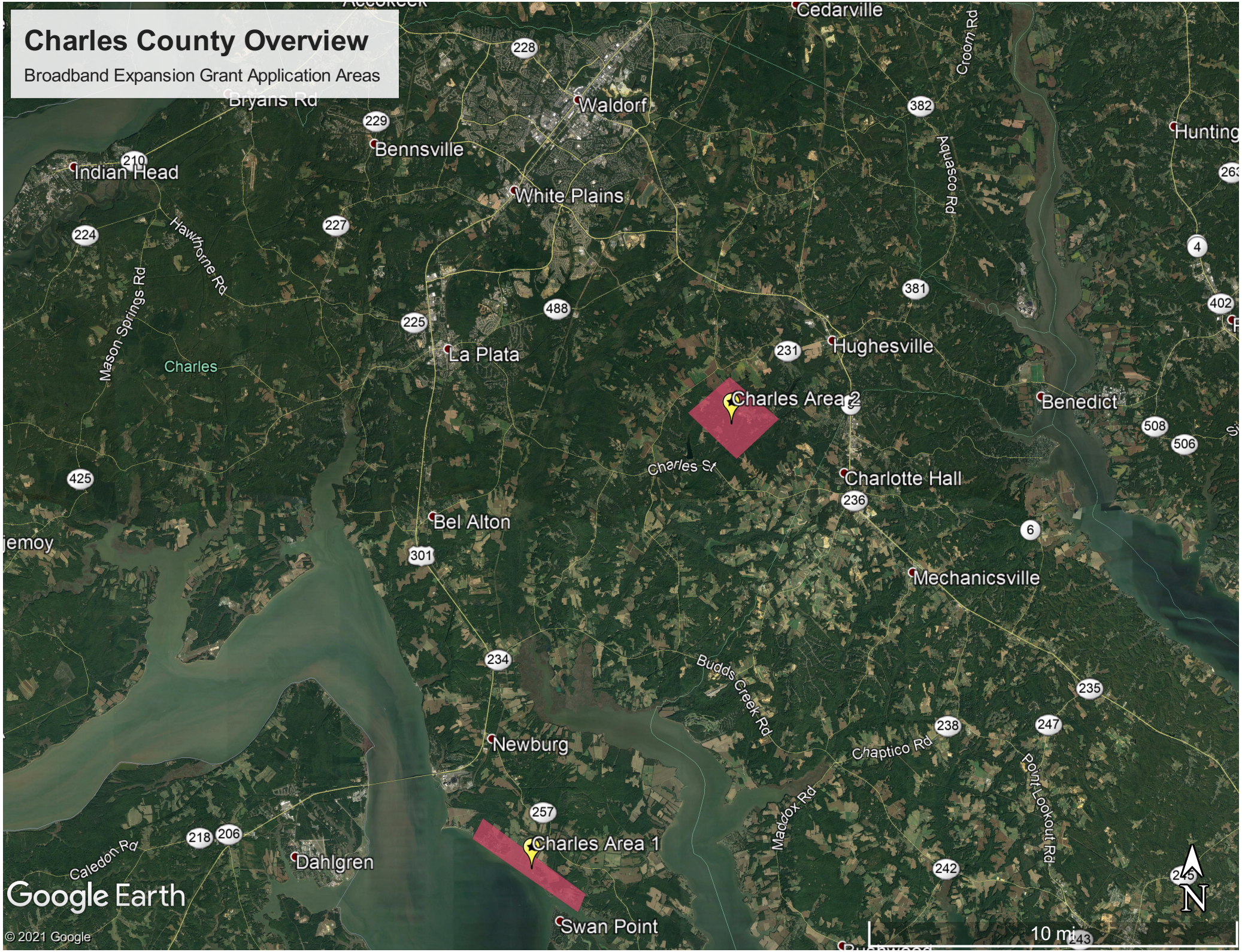
Broadband Expansion Grant Application Areas