Garrett County Area 5
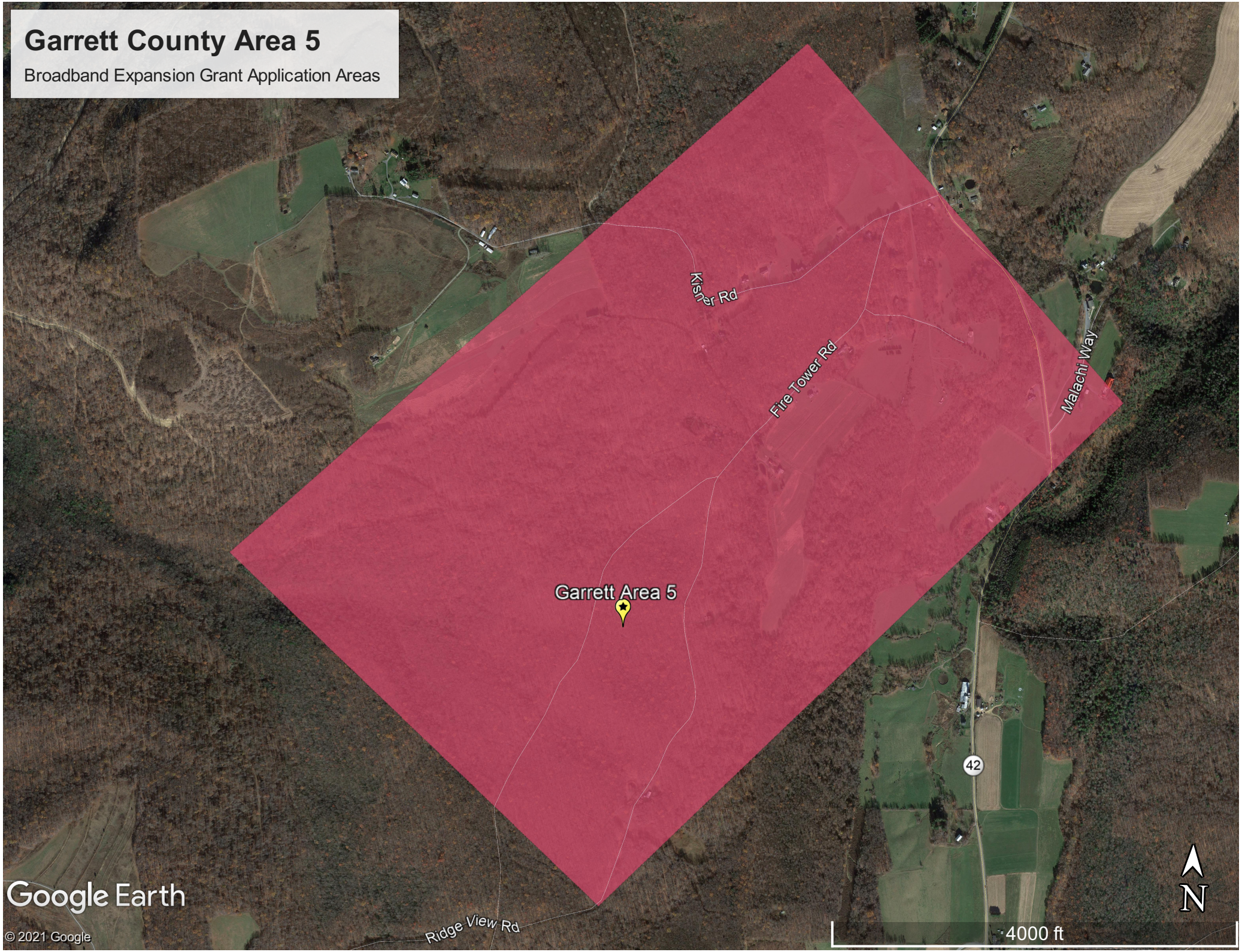
Broadband Expansion Grant Application Areas