Garrett County Area 6
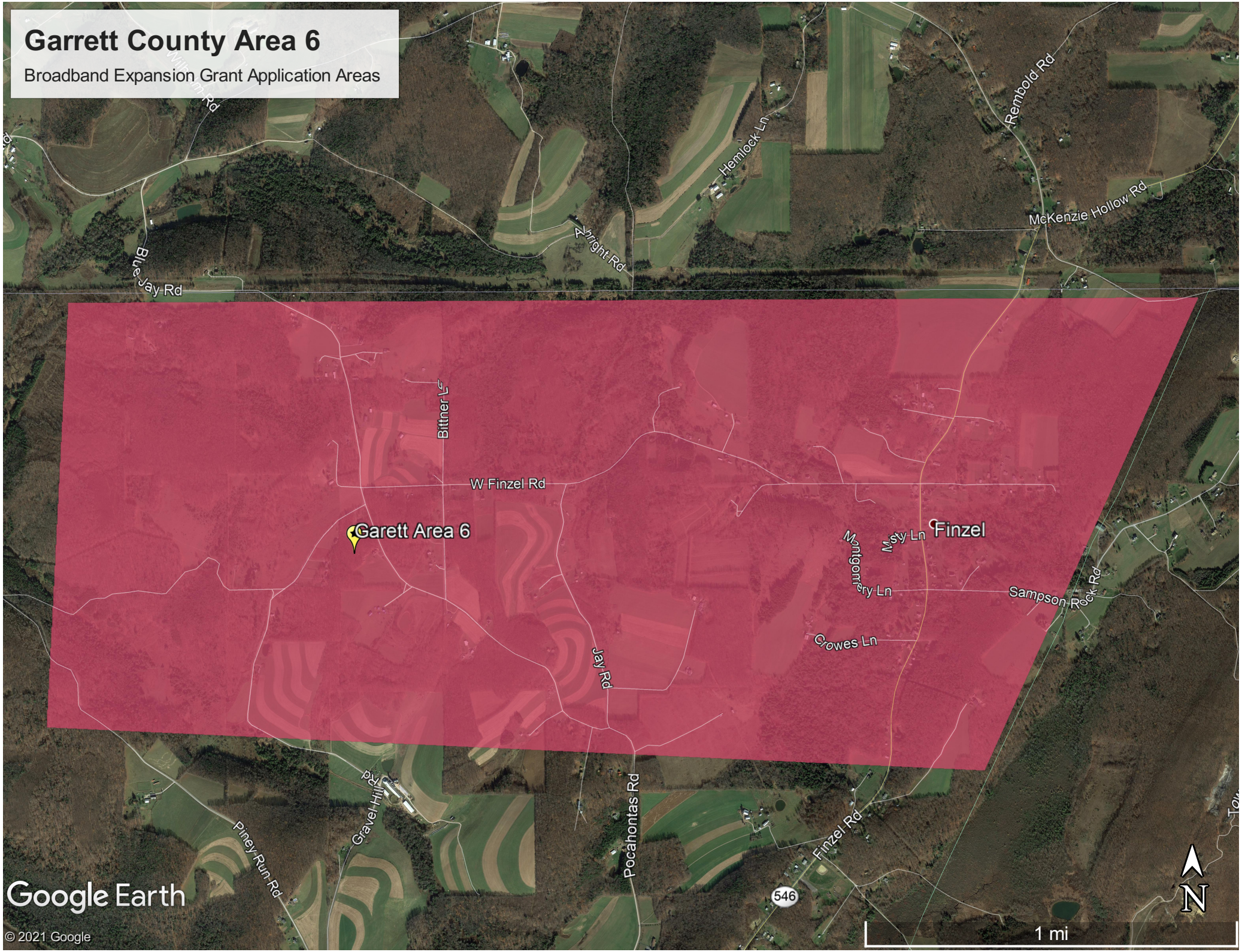
Broadband Expansion Grant Application Areas