Kent County Area 2
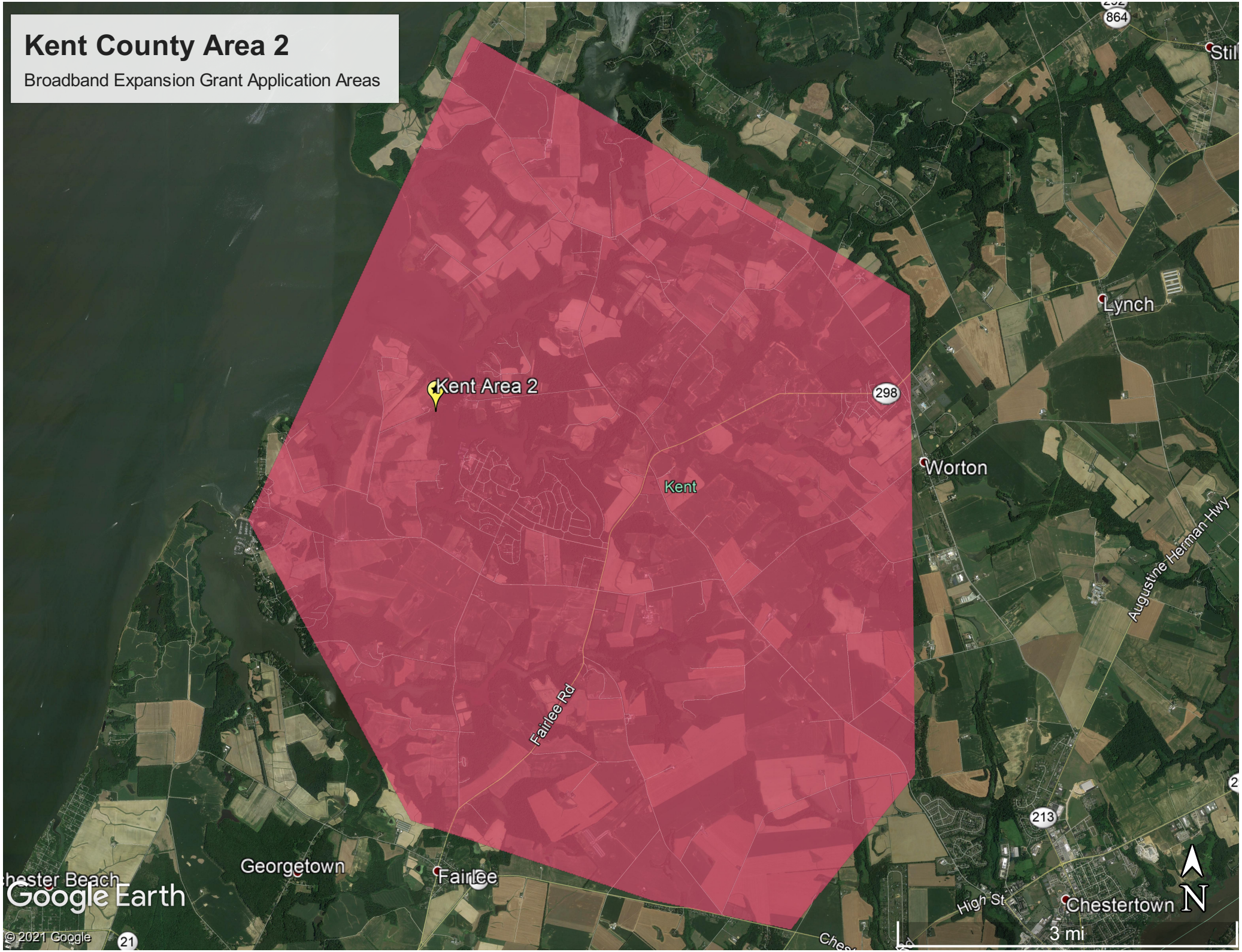
Broadband Expansion Grant Application Areas