St. Mary's County Area 1
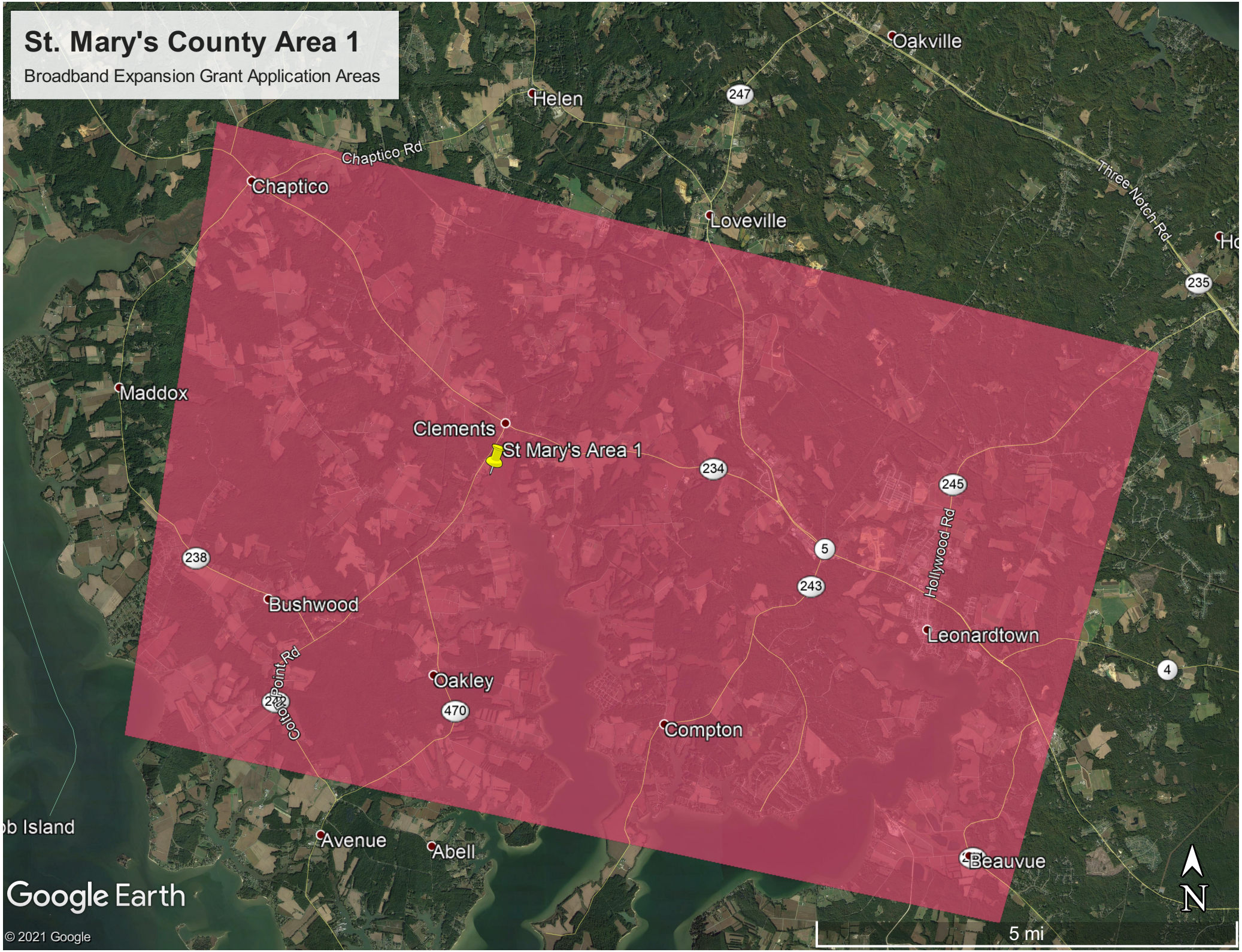
Broadband Expansion Grant Application Areas